

FRONT ELEVATION

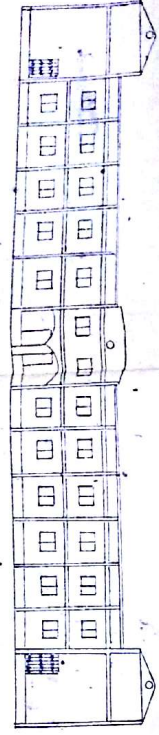

GROUND FLOOR PLAN

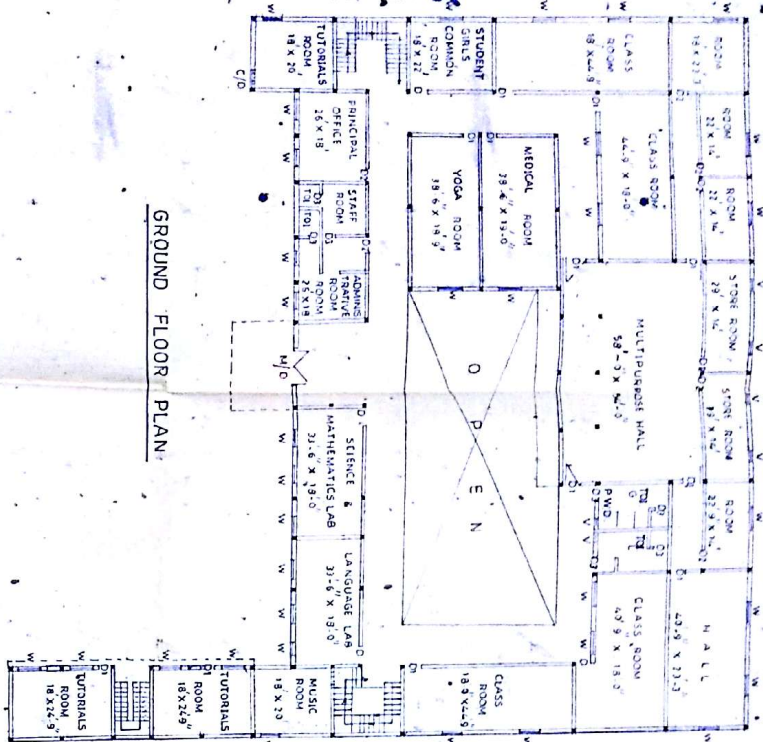

FIRST FLOOR PLAN

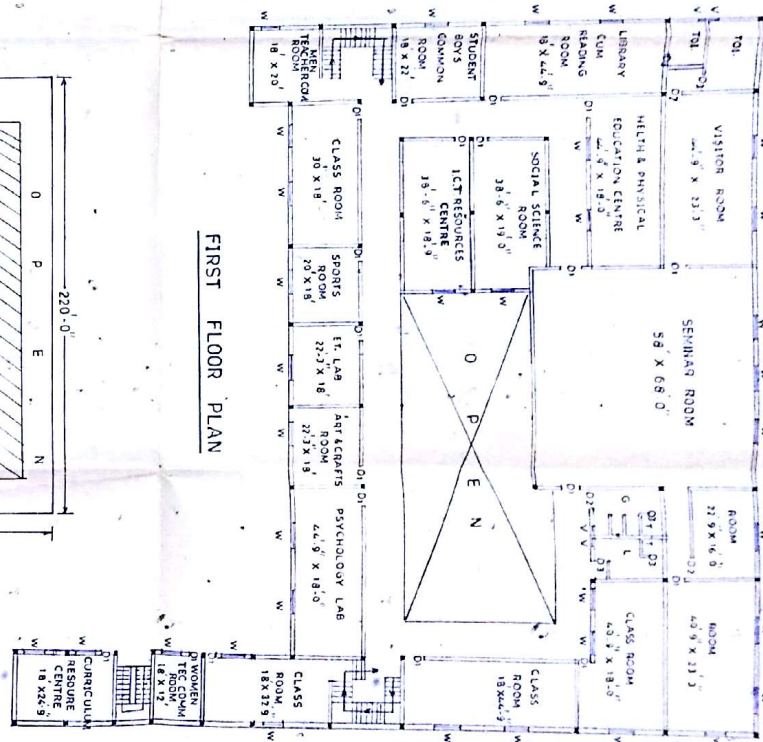

BUILT UP PLAN

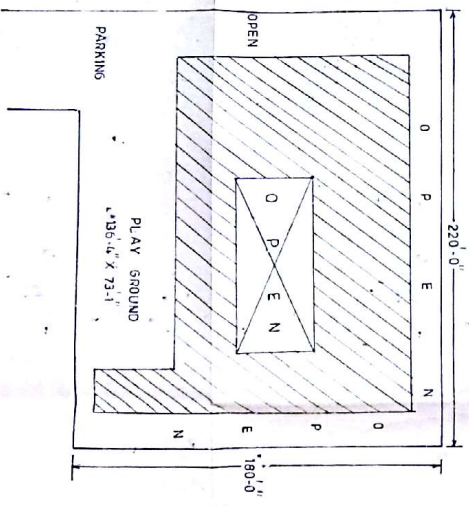

LOCATION PLAN

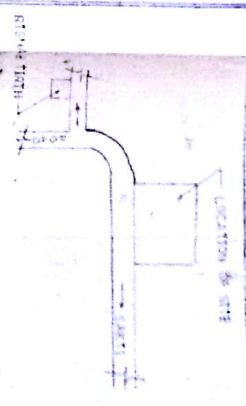

AREA STATEMENT

DEMARCATED LAND AREA - 01.42 ACRE  
OR 4800SQFT = 422205SQM  
BUILT UP AREA -  
GROUND FLOOR AREA - 21646.00SQFT  
FIRST FLOOR AREA - 21646.00SQFT  
TOTAL 43292.00SQFT OR 4022205SQM

DETAILS OF OPENING

MAIN DOOR	W/O	9.2' X 7.0'
0038	02	1.5' X 7.5'
	01	1.6' X 7.0'
	02	2.8' X 7.5'
	01	2.6' X 7.0'
WINDOW	W	5.0' X 4.0'
VENTILATOR	V	3.0' X 2.0'

BUILDING FOR SHYAM SHIKSHA MAHAVIDYALAYA  
AT RISHAB TIRTH VILLAGE-GUNJI(SAKTI)  
DIST. JAMNIGIR - CHAMPVA (C.G.)  
ON KH. NO. 397/1

ENGINEER SEAL

ESTD BY ORDER  
FOR THE ARCHITECT  
BY  
DATE  
SCALE - 1:100



गवारा गड

२

ग्राम गवाराकरीय प. ह. नं. ३

वा. नि. नं. १. तह. सभती

जिला आंभारि चाम्प (उ.प्र.)

कुलगा १३ नं १ कील

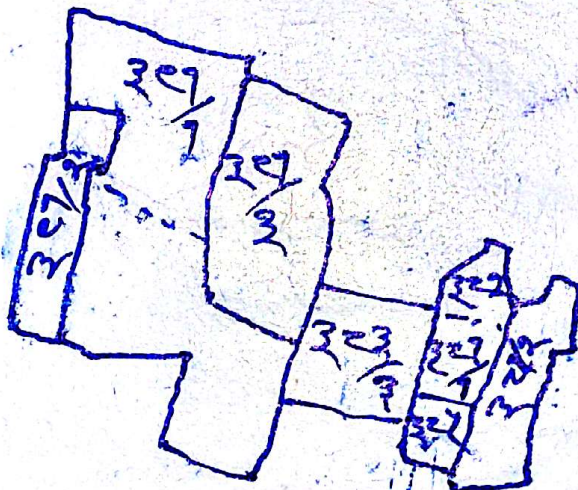

डॉ. आर. कुर

प. ह. नं. ....

तहसील-सभती

बि. जां. पार. बां. पा. ह. २३